

ADMISSIONS 2024-26

**THERE IS
NO SUBSTITUTE
FOR CLASSROOM
COACHING**



TWO YEAR CLASSROOM COACHING PROGRAM



KALRASHUKLA CLASSES

A Class Apart

NEET MEDICAL ENTRANCE

COURSES AT A GLANCE

COMMENCEMENT

April 29th, 2024
for early admissions

June 17th, 2024
for those who wish to start
only after Class X results

1

REGULAR BATCH

2

MASTERCLASS BATCH

(Integrated course)

3

ELITE BATCH

(Whole Day Program)

Course Schedule

Morning Batch

7.00 am - 8.30 am	Lecture
8.40 am - 10.10 am	Lecture

Afternoon Batch

No Batch

Evening Batch

6.00 pm - 7.30 pm	Lecture
7.40 pm - 9.10 pm	Lecture

Teaching hours

For Std. XI course	555 Hours
For Std. XII course	620 Hours

Total no. of tests & mock tests **85**

Total no. of D.P.P. / W.P.P. **30**

Fees

During Std. XI : ₹ 90,000/-

During Std. XII : ₹ 90,000/-

Course Schedule

Morning Batch

7.00 am - 8.30 am	Lecture
8.40 am - 10.10 am	Lecture
10.30 am - 12 noon	Lecture
12.15 pm - 1.15 pm	Test (D.P.P. / W.P.P.)

Afternoon Batch

10.30 am - 12 noon	Lecture
12.10 pm - 1.40 pm	Lecture
2.15 pm - 3.45 pm	Lecture
4.00 pm - 5.00 pm	Test (D.P.P. / W.P.P.)

Evening Batch

No Batch

Teaching hours

For Std. XI course	840 Hours
For Std. XII course	735 Hours

Total no. of tests & mock tests **85**

Total no. of D.P.P. / W.P.P. **60**

Fees

During Std. XI : ₹ 1,08,000/-

During Std. XII : ₹ 1,08,000/-

Course Schedule

Day-long course

7.30 am - 9.30 am	Lecture 1
9.30 am - 10.00 am	Breakfast
10.00 am - 12 noon	Self study
12.15 pm - 1.00 pm	Revision / Viva / D.P.P.
1.00 pm - 2.00 pm	Lunch / Rest
2.00 pm - 4.00 pm	Lecture 2
4.00 pm - 4.30 pm	Tea break
4.30 pm - 6.30 pm	Self study
6.45 pm - 7.30 pm	Revision / Viva / D.P.P.

Teaching hours

For Std. XI course	900 Hours
For Std. XII course	800 Hours

Total no. of tests & mock tests **90**

Total no. of D.P.P. / W.P.P. **90**

Fees

During Std. XI : ₹ 2,50,000/-

During Std. XII : ₹ 2,50,000/-

SCHOLARSHIPS



1

UPFRONT - ON THE BASIS OF SCHOLARSHIP TEST

(Only if student wants to accept this challenge)

You can appear in our scholarship test at the time of admission. Portion for the test is same as NTSE of Class X. Based on your score, you will be offered a fee concession. The test has a registration fee of Rs. 200 to be paid at the time of appearing for the test. The table alongside will help you to understand the scholarship amount.

Score at Scholarship Test	Scholarship	Score at Scholarship Test	Scholarship
Up to 50%	Nil	Above 80% up to 90%	40%
Above 50% up to 60%	10%	Above 90% up to 95%	50%
Above 60% up to 70%	20%	Above 95% up to 98%	75%
Above 70% up to 80%	30%	Above 98%	100%

Percentage of scholarship will be adjusted in the fees starting from the last installment. This scholarship amount will not be reimbursed in cash or cheque under any circumstances.

2

PERFORM WELL IN THE TESTS AND GET REWARDED!

We do not offer arbitrary discounts at the time of admission. However, if a student is dedicated and is a top performing one in our tests, we offer the following incentives.

SCORE OF 650 OR MORE IN ANY 2 TESTS

conducted by us during the academic year, we shall issue a cheque of 10% of fees paid by you at that point of time. Similar performance in another set of 2 more tests, you will again get a cheque of 10% of fees paid. And so on.

SCORE OF 575 OR MORE IN ANY 5 TESTS

conducted by us during the academic year, we shall issue a cheque of 10% of fees paid by you at that point of time. Similar performance in another set of 5 more tests, you will again get a cheque of 10% of fees paid. And so on.

SCORE OF 625 OR MORE IN ANY 3 TESTS

conducted by us during the academic year, we shall issue a cheque of 10% of fees paid by you at that point of time. Similar performance in another set of 3 more tests, you will again get a cheque of 10% of fees paid. And so on.

SCORE OF 550 OR MORE IN ANY 6 TESTS

conducted by us during the academic year, we shall issue a cheque of 10% of fees paid by you at that point of time. Similar performance in another set of 6 more tests, you will again get a cheque of 10% of fees paid. And so on.

SCORE OF 600 OR MORE IN ANY 4 TESTS

conducted by us during the academic year, we shall issue a cheque of 10% of fees paid by you at that point of time. Similar performance in another set of 4 more tests, you will again get a cheque of 10% of fees paid. And so on.

SCORE OF 500 OR MORE IN ANY 10 TESTS

conducted by us during the academic year, we shall issue a cheque of 10% of fees paid by you at that point of time. Similar performance in another set of 10 more tests, you will again get a cheque of 10% of fees paid. And so on.



ANOTHER EXCELLENT PERFORMANCE BY OUR STUDENTS



41 STUDENTS GOT ADMISSION IN MEDICAL COLLEGE

NEET 2023



ADITYA NIGAM

646



MAHIMA RATHORE

633



HEMANT SHEKHAWAT

630



ASTHA JAISWAL

628



SHIVANI PAL

615



ABHISHEK BIND

616



ANURAG SACHAN

608

48 STUDENTS GOT ADMISSION IN MEDICAL COLLEGE

NEET 2022

ALOK YADAV



660

VINAY KUMAR



641

NAYAN KUSHWAHA

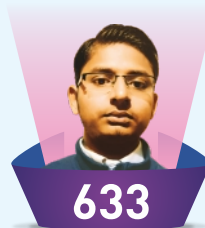

633

ANURAG YADAV

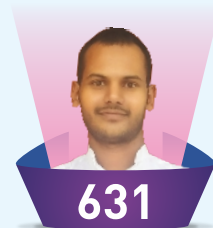

631

ABHINAV YADAV

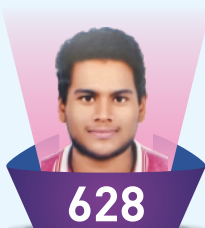

628

YADAV ANJALI



625

ANUJ YADAV



620

ARYAN GUPTA

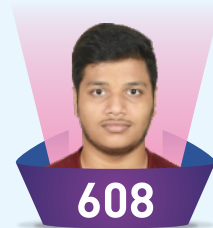

608

REGULAR BATCH

In this Batch, students join any college of their choice. In the morning batch, after attending lectures at the coaching centre, they go to college on regular basis. Similarly, in the evening batch, students come to the coaching after having finished their college lectures and practicals. Thus, there is no clash between the timings.

As a Regular Batch student, you are not taught anything less than Masterclass Batch. The teaching hours to finish the course are same in both. In fact, most of the times students from both the batches attend same common lecture. If you compare both the programs, you will notice that even the number of periodical tests, Mock tests, Board prelims are the same for both the batches.

Teaching hours Chapterwise / Subjectwise / Monthwise

With almost 3 decades of teaching experience, our team clearly knows how many hours are required per chapter. The chart gives a fair idea to students / parents about flow of lectures and how the syllabus will be covered at the institute during the next two years.

The Planner has been designed considering national holidays, tentative dates of Junior College tests / Annual exams, etc.

Although coaching for Std. XI starts on April 29th for early admissions, and on June 17th, 2024 for those who wish to start after Class X results, the first few days of teaching will be focused on revising basic mathematics. Hence, in the Planner, the number of hours have been considered from July onwards.

There will be no lectures in March 2025 and during first two weeks of April 2025 for students of Regular Batch. Students will have their Std. XI Annual Exams at their college at this time. Std. XII coaching will commence on April 14th, 2025.

Although the college exams last only for a week or 10 days, different junior colleges conduct exams on different dates. Hence almost for a period of 45 days, it is not possible to hold lectures for Regular Batch students. In case there is big gap between last day of Std. XI college Annual Exams and first day of the new session (April 14th, 2025); we advise students to do a thorough revision of entire Std. XI syllabus.

During this period, we can help interested students by conducting regular tests. However, for this, students have to come to the Centre and collect the tailor-made schedule depending upon how many days he/she is free. Parents and students are requested to note that it is not our responsibility to call individual students and force them to revise Std. XI portion.

In case parents wish to take the child on a short vacation in this duration, they can most certainly do so.

Table 1 - Teaching hours for Std. XI course

	1st week	2nd week	3rd week	4th week	5th week	Total
July 2024	18 Hours	18 Hours	18 Hours	18 Hours	3 Hours	75 Hours
August 2024	15 Hours	18 Hours	15 Hours	18 Hours	12 Hours	78 Hours
September 2024	6 Hours	18 Hours	18 Hours	15 Hours	18 Hours	75 Hours
October 2024	18 Hours	18 Hours	18 Hours	-	-	54 Hours
November 2024	-	15 Hours	15 Hours	18 Hours	12 Hours	60 Hours
December 2024	9 Hours	18 Hours	18 Hours	18 Hours	18 Hours	81 Hours
January 2025	15 Hours	18 Hours	18 Hours	15 Hours	9 Hours	75 Hours
February 2025	9 Hours	18 Hours	18 Hours	12 Hours	-	57 Hours
March 2025	-	-	-	-	-	-
					Total	555 Hours

Table 2 - Teaching hours for Std. XII course

Course Commencement : April 14th, 2025

	1st Week	2nd Week	3rd week	4th week	5th week	Total
April 2025	-	-	27 Hours	27 Hours	9 Hours	63 Hours
May 2025	18 Hours	27 Hours	27 Hours	27 Hours	22 Hours	121 Hours
June 2025	4 Hours	27 Hours	18 Hours	18 Hours	18 Hours	85 Hours
July 2025	18 Hours	18 Hours	18 Hours	18 Hours	9 Hours	81 Hours
August 2025	9 Hours	18 Hours	15 Hours	18 Hours	18 Hours	78 Hours
September 2025	15 Hours	18 Hours	18 Hours	18 Hours	3 Hours	72 Hours
October 2025	15 Hours	15 Hours	18 Hours	-	9 Hours	57 Hours
November 2025	-	27 Hours	18 Hours	18 Hours	-	63 Hours
December 2025	-	-	-	-	-	-
					Total	620 Hours

In case students are slow in grasping the concepts and teachers are unable to finish the syllabus in allotted hours, extra lectures will be arranged in April 2025. Coaching for Std. XII syllabus will commence only after completing Std. XI syllabus.

Fees during Std. XI**Option 1**

At the time of joining	: ₹ 30,000/-
On 10th Aug., 2024	: ₹ 30,000/-
On 10th Oct., 2024	: ₹ 30,000/-
Total	: ₹ 90,000/-

Option 2

At the time of joining	: ₹ 11,000/-
On 10th Aug., 2024	: ₹ 11,000/-
On 10th Sept., 2024	: ₹ 11,000/-
On 10th Oct., 2024	: ₹ 11,000/-
On 10th Nov., 2024	: ₹ 11,000/-
On 10th Dec., 2024	: ₹ 11,000/-
On 10th Jan., 2025	: ₹ 11,000/-
On 10th Feb., 2025	: ₹ 11,000/-
On 10th Mar., 2025	: ₹ 11,000/-
Total	: ₹ 99,000/-

Fees during Std. XII**Option 1**

On 10th April, 2025	: ₹ 30,000/-
On 10th June, 2025	: ₹ 30,000/-
On 10th Aug., 2025	: ₹ 30,000/-
Total	: ₹ 90,000/-

Option 2

On 10th April, 2025	: ₹ 11,000/-
On 10th May, 2025	: ₹ 11,000/-
On 10th June, 2025	: ₹ 11,000/-
On 10th July, 2025	: ₹ 11,000/-
On 10th Aug., 2025	: ₹ 11,000/-
On 10th Sep., 2025	: ₹ 11,000/-
On 10th Oct., 2025	: ₹ 11,000/-
On 10th Nov., 2025	: ₹ 11,000/-
On 10th Dec., 2025	: ₹ 11,000/-
Total	: ₹ 99,000/-

Note: All the above mentioned fees are exclusive of GST.

MASTERCLASS (Integrated course)

To help students cope with the vast NEET syllabus, we focus on giving students adequate time for self study. In Masterclass Batch, the students join colleges which are not too rigid about attendance and their participation in extra curricular activities; or they join colleges which offer integrated program. Thus, most of the days, you attend coaching and do self-study and thereby, are better prepared for competitive exams.

Masterclass Program

This course is offered for students who wish to simplify the study process and have a synergy in their college and competitive exam preparation. We work with certain partner colleges, that allow our students to attend college, and yet, stay focused on the entrance preparation.

The Masterclass Advantage

The biggest advantage of this course over Regular Batch course is that students are coached for additional approx. 180 hours per year. This is over and above the number of hours taught to Regular Batch. These students are also able to complete the D.P.P.s / W.P.P.s on time as compared to Regular Batch students.

What is done in the additional 400 hours of teaching in Masterclass Batch?

The syllabus of competitive exams is vast. A teacher covers good number of problems/ numericals in the lectures. However, there are large number of questions for self practice with higher level of thinking. At least 30% of these questions need help from teachers.

During these hours, the same faculty who has taught the chapter, solves these problems in the classroom for the students of Masterclass Batch. This is a big advantage for the students. The same is not offered to the Regular Batch students due to paucity of time.

Table 1 - Teaching hours for Std. XI course

	1st week	2nd week	3rd week	4th week	5th week	Total
July 2024	27 Hours	27 Hours	27 Hours	27 Hours	4 Hours	112 Hours
August 2024	22 Hours	27 Hours	22 Hours	22 Hours	18 Hours	111 Hours
September 2024	9 Hours	27 Hours	27 Hours	22 Hours	27 Hours	112 Hours
October 2024	27 Hours	27 Hours	27 Hours	-	-	81 Hours
November 2024	18 Hours	22 Hours	22 Hours	27 Hours	18 Hours	107 Hours
December 2024	13 Hours	27 Hours	27 Hours	27 Hours	27 Hours	121 Hours
January 2025	22 Hours	27 Hours	27 Hours	22 Hours	13 Hours	111 Hours
February 2025	13 Hours	27 Hours	27 Hours	18 Hours	-	85 Hours
March 2025	-	-	-	-	-	-
					Total	840 Hours

Table 2 - Teaching hours for Std. XII course

Course Commencement : April 14th, 2025

	1st Week	2nd Week	3rd week	4th week	5th week	Total
April 2025			24 Hours	27 Hours	9 Hours	60 Hours
May 2025	18 Hours	27 Hours	27 Hours	27 Hours	22 Hours	121 Hours
June 2025	4 Hours	27 Hours	18 Hours	18 Hours	18 Hours	85 Hours
July 2025	27 Hours	27 Hours	27 Hours	27 Hours	13 Hours	121 Hours
August 2025	13 Hours	27 Hours	22 Hours	27 Hours	27 Hours	116 Hours
September 2025	22 Hours	27 Hours	27 Hours	27 Hours	4 Hours	107 Hours
October 2025	22 Hours	22 Hours	27 Hours	-	9 Hours	80 Hours
November 2025	-	27 Hours	18 Hours	-	-	45 Hours
December 2025	-	-	-	-	-	-
					Total	735 Hours

In case students are slow in grasping the concepts and teachers are unable to finish the syllabus in allotted hours, extra lectures will be arranged in April 2025. Coaching for Std. XII syllabus will commence only after completing Std. XI syllabus.

Fees during Std. XI**Option 1**

At the time of joining	: ₹ 36,000/-
On 10th Aug., 2024	: ₹ 36,000/-
On 10th Oct., 2024	: ₹ 36,000/-
Total	: ₹ 1,08,000/-

Option 2

At the time of joining	: ₹ 13,000/-
On 10th July, 2024	: ₹ 13,000/-
On 10th Aug., 2024	: ₹ 13,000/-
On 10th Sept., 2024	: ₹ 13,000/-
On 10th Oct., 2024	: ₹ 13,000/-
On 10th Nov., 2024	: ₹ 13,000/-
On 10th Dec., 2024	: ₹ 13,000/-
On 10th Jan., 2025	: ₹ 13,000/-
On 10th Feb., 2025	: ₹ 13,000/-
Total	: ₹ 1,17,000/-

Fees during Std. XII**Option 1**

On 10th April, 2025	: ₹ 36,000/-
On 10th June, 2025	: ₹ 36,000/-
On 10th Aug., 2025	: ₹ 36,000/-
Total	: ₹ 1,08,000/-

Option 2

On 10th April, 2025	: ₹ 13,000/-
On 10th May, 2025	: ₹ 13,000/-
On 10th June, 2025	: ₹ 13,000/-
On 10th July, 2025	: ₹ 13,000/-
On 10th Aug., 2025	: ₹ 13,000/-
On 10th Sept., 2025	: ₹ 13,000/-
On 10th Oct., 2025	: ₹ 13,000/-
On 10th Nov., 2025	: ₹ 13,000/-
On 10th Dec., 2025	: ₹ 13,000/-
Total	: ₹ 1,17,000/-

Note: All the above mentioned fees are exclusive of GST.

ELITE BATCH

Finish entire study at the classes including home work

(Whole Day Program)

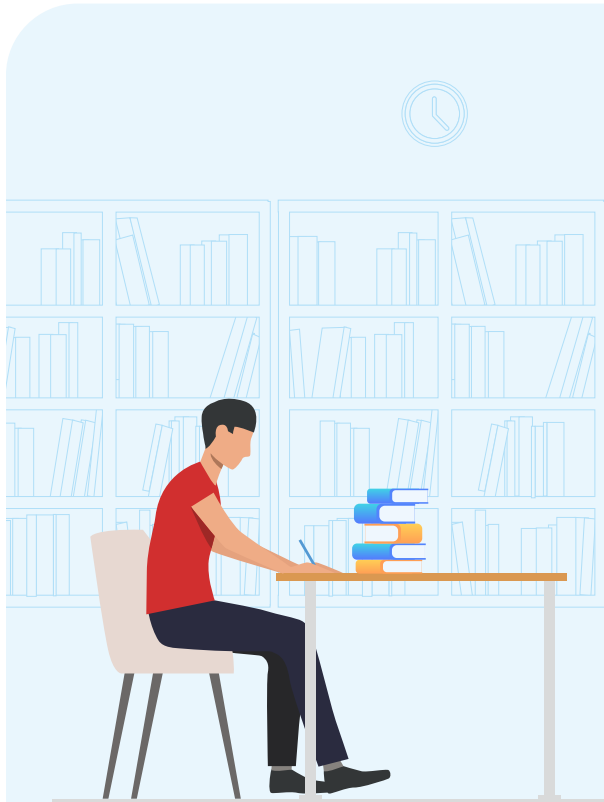

**ALL THE TEACHING,
PRACTICE,
SELF STUDY AND
REVISION**



**COACHING
CENTRE ITSELF**

Course Details

- You don't carry any home work to home.
- Offers an integrated program.
- Personalised attention. Almost one to one mode of doubt solving.
- Not more than 30 students in the batch.
- Library facilities (open 24 hours).
- College fees included in the same course fee.
- During the break - morning & evening - cut fruits, tea / coffee / hot chocolate, sandwiches / biscuits will be served.
- Lunch (Tiffin) is to be provided by parents.
- Bean bags / lounge chairs will be provided for students to relax.
- Sunday totally free.
- This course is available only at select branches. Please speak to your counsellor for details.

Fees mentioned are inclusive of:

- All the applicable govt. taxes (i.e. 18% GST)
- Library charges (₹ 4,720/- per month)
- College fees (₹ 27,000/- per year)
- Breakfast & tea / snacks charges

Course Schedule

Monday to Friday

7.30 am - 9.30 am	Lecture 1
9.30 am - 10.00 am	Breakfast time
10.00 am - 12.00 noon	Preparing content of Lecture 1 (self study but supervised)
12.15 pm - 1.00 pm	Revision / viva by the teacher
1.00 pm - 2.00 pm	Lunch break / rest time
2.00 pm - 4.00 pm	Lecture 2
4.00 pm - 4.30 pm	Tea break
4.30 pm - 7.30 pm	Preparing content of Lecture 2 (self study but supervised)
6.45 pm - 7.30 pm	Revision / viva by the teacher

Fees during Std. XI

Option 1

At the time of joining	: ₹ 85,000/-
On 10th Aug., 2024	: ₹ 85,000/-
On 10th Oct., 2024	: ₹ 80,000/-
Total	: ₹ 2,50,000/-

Option 2

At the time of joining	: ₹ 35,000/-
On 10th July, 2024	: ₹ 30,000/-
On 10th Aug., 2024	: ₹ 30,000/-
On 10th Sept., 2024	: ₹ 30,000/-
On 10th Oct., 2024	: ₹ 30,000/-
On 10th Nov., 2024	: ₹ 30,000/-
On 10th Dec., 2024	: ₹ 30,000/-
On 10th Jan., 2025	: ₹ 30,000/-
On 10th Feb., 2025	: ₹ 30,000/-
Total	: ₹ 2,75,000/-

Fees during Std. XII

Option 1

On 10th April, 2025	: ₹ 85,000/-
On 10th June, 2025	: ₹ 85,000/-
On 10th Aug., 2025	: ₹ 80,000/-
Total	: ₹ 2,50,000/-

Option 2

On 10th April, 2025	: ₹ 35,000/-
On 10th May, 2025	: ₹ 30,000/-
On 10th June, 2025	: ₹ 30,000/-
On 10th July, 2025	: ₹ 30,000/-
On 10th Aug., 2025	: ₹ 30,000/-
On 10th Sept., 2025	: ₹ 30,000/-
On 10th Oct., 2025	: ₹ 30,000/-
On 10th Nov., 2025	: ₹ 30,000/-
On 10th Dec., 2025	: ₹ 30,000/-
Total	: ₹ 2,75,000/-

Note: All the above mentioned fees are inclusive of GST.

STD. XI

PHYSICS

Chapter 1	Physical world +	8 Hours
Chapter 2	Units and measurements	
Chapter 3	Motion in a straight line	12 Hours
Chapter 4	Motion in a plane (without circular motion)	12 Hours
Chapter 5	Laws of motion	15 Hours
Chapter 6	Work, energy and power	10.5 Hours
Chapter 7	Circular motion	10.5 Hours
Chapter 8	System of particles and Rotational motion	21 Hours
Chapter 9	Gravitation	12 Hours
Chapter 10	Mechanical properties of solids	9 Hours
Chapter 11	Mechanical properties of fluids	12 Hours
Chapter 12	Thermal properties of matter	12 Hours
Chapter 13	Thermodynamics	10.5 Hours
Chapter 14	Kinetic theory of gases	9 Hours
Chapter 15	Oscillations	15 Hours
Chapter 16	Waves	15 Hours

STD. XI

CHEMISTRY

Chapter 1	Some basic concepts of Chemistry	13.5 Hours
Chapter 2	Structure of atom	15 Hours
Chapter 3	Classification of elements and periodicity in properties	6 Hours
Chapter 4	Chemical bonding and molecular structure	15 Hours
Chapter 5	Thermodynamics	18 Hours
Chapter 6	Equilibrium	24 Hours
Chapter 7	Redox Reactions	9 Hours
Chapter 8	Organic chemistry: Some basic principles and techniques	21 Hours
Chapter 9	Hydrocarbons	18 Hours

STD. XI

BIOLOGY

Chapter 1	The Living World	6 Hours
Chapter 2	Biological Classification	7.5 Hours
Chapter 3	Plant Kingdom	12 Hours
Chapter 4	Animal Kingdom	12 Hours
Chapter 5	Morphology of flowering plants	21 Hours
Chapter 6	Anatomy of flowering plants	12 Hours
Chapter 7	Structural organisation in animals	21 Hours
Chapter 8	Cell: the unit of life	13.5 Hours
Chapter 9	Biomolecules	15 Hours
Chapter 10	Cell cycle and cell division	7.5 Hours
Chapter 11	Photosynthesis in higher plants	12 Hours
Chapter 12	Respiration in plants	9 Hours
Chapter 13	Plant growth and development	9 Hours
Chapter 14	Breathing and exchange of gases	9 Hours
Chapter 15	Body fluids and circulation	12 Hours
Chapter 16	Excretory products and their elimination	12 Hours
Chapter 17	Locomotion and movement	12 Hours
Chapter 18	Neural control and coordination	13.5 Hours
Chapter 19	Chemical coordination and integration	9 Hours

STD. XII

PHYSICS

Chapter 17	Electric charges & fields	18 Hours
Chapter 18	Electrostatic potential and capacitance	15 Hours
Chapter 19	Current electricity	18 Hours
Chapter 20	Moving charges and magnetism	21 Hours
Chapter 21	Magnetism and matter	12 Hours
Chapter 22	Electromagnetic induction	12 Hours
Chapter 23	Alternating current	7.5 Hours
Chapter 24	Electromagnetic waves	4.5 Hours
Chapter 25	Ray optics and Optical instruments	18 Hours
Chapter 26	Wave optics	12 Hours
Chapter 27	Dual nature of radiation & matter	9 Hours
Chapter 28	Atoms	12 Hours
Chapter 29	Nuclei	9 Hours
Chapter 30	Semiconductor Electronics: Materials, Devices & Simple Circuits	9 Hours

STD. XII

CHEMISTRY

Chapter 10	Solutions	12 Hours
Chapter 11	Electrochemistry	15 Hours
Chapter 12	Chemical kinetics	12 Hours
Chapter 13	The p-block elements	15 Hours
Chapter 14	The d-and f-block elements	10.5 Hours
Chapter 15	Coordination compounds	15 Hours
Chapter 16	Haloalkanes & haloarenes	12 Hours
Chapter 17	Alcohols, phenols and ethers	12 Hours
Chapter 18	Aldehydes, ketones and carboxylic acids	15 Hours
Chapter 19	Organic compounds containing Nitrogen	10.5 Hours
Chapter 20	Biomolecules	7.5 Hours

STD. XII

BIOLOGY

Chapter 20	Sexual reproduction in flowering plants	7.5 Hours
Chapter 21	Human reproduction	9 Hours
Chapter 22	Reproductive health	9 Hours
Chapter 23	Principles of inheritance and variation	18 Hours
Chapter 24	Molecular basis of inheritance	15 Hours
Chapter 25	Evolution	10.5 Hours
Chapter 26	Human health and disease	10.5 Hours
Chapter 27	Microbes in human welfare	6 Hours
Chapter 28	Biotechnology : principles and processes	7.5 Hours
Chapter 29	Biotechnology and its applications	7.5 Hours
Chapter 30	Organisms and populations	3 Hours
Chapter 31	Ecosystem	6 Hours
Chapter 32	Biodiversity and conservation	3 Hours

Number of teaching hours of Basic Mathematics is not included in the above planner which is usually taught at the start of Course. Teaching hours for revision / doubt solving during the months of December 2025, and during January, March and April of 2026 are also not mentioned. Schedule for the same is communicated to students from time to time.

Time-table for Regular tests & Mock tests

Regular tests		
During Std. XI		
Test Nos.	Month	Dates on which tests will be held
01 to 04	Aug. 2024	04, 11, 18, 25
05 to 08	Sept. 2024	01, 15, 22, 29
09 to 12	Oct. 2024	06, 13, 20, 27
13 to 15	Nov. 2024	10, 17, 24
16 to 20	Dec. 2024	01, 08, 15, 22, 29
21 to 23	Jan. 2025	05, 12, 19
24 to 26	Feb. 2025	02, 09, 16
During Std. XII		
27 & 28	Apr. 2025	20, 27
29 to 32	May 2025	04, 11, 18, 25
33 to 37	June 2025	01, 08, 15, 22, 29
38 to 41	July 2025	06, 13, 20, 27
42 to 46	Aug. 2025	03, 10, 17, 24, 31
47 to 50	Sept. 2025	07, 14, 21, 28
51 to 54	Oct. 2025	05, 12, 19, 26
55 to 58	Nov. 2025	02, 09, 16, 23
59 & 60	Dec. 2025	07, 14
61 & 62	Jan. 2026	04, 18
63 to 65	Mar. 2026	15, 22, 29

Board Prelims
During December 2025 and January 2026, in order to help students with their Boards, a set of 3 Prelims will be conducted. While it is compulsory to appear for 2 sets at the coaching centre; one set of Prelims can be given from home. The time table for the same will be given in Nov. 2025.

Mock tests		
Test Nos.	Mock Test No. 1-13	Dates on which tests will be held
66 to 77	April 2026	04, 06, 09, 11, 13, 16, 18, 20, 23, 25, 27, 30



Excellence is the
result of Right Coaching
& Discipline

36 STUDENTS SCORED **96** %tile AND ABOVE

**NEET
2021**



ROSAN WILSON

667



AYUSH KAPOOR

664



ANJALI BAGHEL

646



VIVEK TRIVEDI

639



**DEBMALYA
MUKHOPADHYAY**

627

73 STUDENTS SCORED **90** %tile AND ABOVE

**NEET
2020**



ASHUTOSH GUPTA

652



PRACHI TIWARI

646



SAGAR JHAWAR

629



MUSKAN SAINI

626



RAHUL KENDAPADI

619



TRAPTI KTIYAR

607



ANJALI

605



SHRISHALYA DESAI

602



AYUSH KAPOOR

597



MITALI PAWAR

589



SHIVANI JHA

585



VIKAS YADAV

584

General Information

Batch size

Not less than 30 and not more than 50.

Parents and students must note that, it is not possible to run a batch with less number of students. Teachers need good number of audience for their better delivery of lectures. To create ranking of students in test scores, more the number, better is the comparison chart.

As per our experience, in a batch size of 30, we certainly have some students in the batch who keep asking questions / doubts during lectures and this makes learning / teaching very interesting. In a very small batch size, sometimes all students are introverts and do not ask any questions or doubts.

What happens if batch size is incomplete

If the batch size is incomplete, say, numbers are 20, on the scheduled day of start, we shall start the batch. We will continue teaching with this batch of 20 students for upto one month. Normally, more students join and the batch gets filled.

However if, even after a month, the batch size is incomplete, we transfer students to the nearest branch. In case you do not want to go to the nearest branch, the refund of the fees is offered (deducting the registration charges which is non-refundable.)

How will the student cope up if he / she is joining late?

Of course, a student joining late has disadvantages. He / she will have to work hard to bring himself / herself on par. He / she can also watch the videos of the missed lectures. After completing the video lecture, he / she can ask all the doubts to the respective subject teachers.

Repetition of lectures is not possible.

Advantages of evening batches over morning batches

As teachers, we recommend evening batches over morning batches for several reasons:

Most young students today tend to stay up late either to study or to interact with their classmates / friends online. Due to this often, children are sleepy and tired during the morning batch.

Most of the time, in case of morning batch, students wake up late, and end up coming late for the early morning first lecture. When disciplinary action is taken against late coming, it leads to a lot of unpleasantness among office staff-parents & students. This can be easily avoided by working around a schedule the student is comfortable with.

Evening time at home, usually 6.30 pm to 8.30 pm, is wasted by children, socializing with their friends or just relaxing at home watching IPL and other cricket matches.

By enrolling students in evening batch, the parents will ensure that student is in class during this time, and will spend morning hours in self-study.

Hence, evening batches are recommended for students over morning batches.

Dealing with late-comers

Students must be on their seat in the classroom at least 5 minutes before the lecture starts.

A latecomer is a student who comes after the teacher has entered the classroom and closed the door. Late just a minute, and a few minutes late is one and the same. All such students are asked to enter the classroom together, in one go. This causes the least disturbance to the teachers.

There are teachers who are too disciplined and do not

By adhering to pre-defined systems and processes, we ensure higher levels of efficiency for the institute and our students. The key rules and regulations of the institute are outlined here for your quick reference.

like students entering late in their classroom. If teacher refuses for late entry, office staff cannot interfere. Teacher's decision is the final.

In such a case, we can only sympathize with parents. You must support the institute for all the disciplinary actions.

There are a few students who come late regularly. Beyond a point, parents are called to the office to discuss the possible solution (and alternatives).

Discipline

Disorderly conduct and / or non-compliance with institution's rules and regulations would disqualify students from further attendance, solely at the cost and risk of the student's own future. In such cases, no part of the fees would be refunded.

Attendance

Attendance is a must for all lectures and tests. Absenteeism is severely discouraged and will be allowed only during an emergency. Parents are requested to ensure the regularity and punctuality of their wards for the lectures and tests.

Periodical tests & mock tests

Regular Tests form a major feature of the coaching program and are scheduled right through the course. This includes Daily Practice Problems (DPP) or weekly practice problems (WPP) as an added feature to ensure daily revision of syllabus. Tests are held in chapter-wise, combination chapters as well as full syllabus wise in each subject. Test papers are machine graded to ensure accuracy and comparative rankings.

Communication with parents about attendance and test performance

It is done with the help of software and an app. Parents

get automated SMSes/emails about the regular attendance and test performance of their wards. The records are maintained by the institute as a routine.

Sometimes, a parent complains that the regular message or emails are not being sent and that the institute is not communicating properly. This could be due to a glitch in the software or the system.

In such cases, the onus is on the parents to inform the institute regards the lack of communication. Our team will look into the matter and will attempt to resolve the same at the earliest.

In the meantime, the parent is welcome to the office of the branch on a regular basis (even daily) to know about child's attendance and test results. He can also meet teachers on regular basis to discuss academic progress of the child.

Will NEET/JEE courses include coaching for Board Exams?

While most counselors at various coaching centres will answer 'Yes' to that question, the answer is not true. Independent preparation by the student is necessary for best scores at the Boards. Parents are requested to make a note of the same. You are advised to read the following carefully to help your child with the Board exam preparations.

Ideally speaking, competitive entrance exams and Board exams require totally different training, and coaching for each is to be done by different teams of teachers. NEET/IIT JEE syllabus itself is so vast that the NEET/IIT faculty team would not get enough time to teach for Board syllabus as well.

Having said that, there is definitely an overlap of syllabus for both the exams; and a good sincere student

General Information

would not require to join one more coaching class for Board preparations.

At Kalrashukla, when students are in Std. XII, we take sufficient number of lectures to guide our students for Boards, and conduct subjective tests and board prelims so that our students are well prepared for Boards.

Regular Batch: During Std. XI - the college exam portion may not match with portion done by us.

Please note that in this batch, students are from various different colleges and they do not follow the order of chapters given in the text books. Hence, the exam portions are usually different for different colleges.

We follow the order of chapters given in NCERT textbook as we are preparing our students for competitive exams. As a result, there is bound to be a difference in the portion completed by us and the exam portion announced by the college.

In such cases, our teachers help students to revise chapters of uncommon portion provided the student expresses such a need and co-operates to come at extra times other than the regular time table.

We promise that we will put in very best to help our student. However, we should not be blamed in such cases as our main focus is preparing student for competitive exam for which he has paid the fees.

Faculty

Professionally qualified and experienced, each faculty member ensures personal attention to the individual needs and shortcomings of each student.

Study material

Authentic, comprehensive yet concise, the study material comes in form of professionally printed

books/booklets. These obviate the need to purchase or refer to other books.

Student responsiveness

Commensurate with our sincere efforts to provide the best guidance, we expect our students to be equally responsible by working hard throughout the course period. These courses at our institute are not for those who just enrol and expect miracles to happen.

Parent-student Counselling

Efforts are made to involve both parents and their children, on a one-to-one basis, in cases where there seems to be a lack of commitment. Regular updates on each student's attendance and test performance are intimated through telephone, SMSes or e-mail.

Mode of payment

Preferred mode of payment for fees is by Cheque / Pay Order / Bank Transfer, and NOT cash. A part of the fees is taken in the name of Kalrashukla Test Series and some part in the name of Kalrashukla Library. The Manager or the office staff will guide you with the correct instructions.

Note :

1. At the time of joining itself, PDC's or ECS mandate for all installments of fees is a must.
2. The admission form will NOT be accepted without the PDCs.
3. Parents would be given an acknowledgment slip with the details of the PDCs submitted.
4. In case of any cheque being dishonoured, a penalty as applicable will be levied for every default.

Penalty in late payments

- You must pay the fees on/before scheduled date.

- Due to unavoidable circumstances, in case you foresee a delay by a couple of days then write to us, either on our email id: account@kalrashukla.com; or to the Manager at your child's branch
- Mention the number of days of delay in payment and pay a penalty of Rs. 50 per day in advance.
- However, this can be allowed only for a few days, as mutually agreed.

Rebate On Fees

Fees are fixed and no arbitrary discounts are offered to anyone, irrespective of personal relationships and / or financial conditions.

Sibling discount

You pay 10% less. In case of third child of the family, you pay 20% less.

Lumpsum payment discount

A 10% discount is offered on lumpsum fee payment.

Refund Of Fees

There is absolutely no refund of fees under any circumstances (including change of plans, change of residences, transfers, change of school, change of stream, etc.).

Disclaimer clause for all courses

- Normally, in any institute the fee once paid is neither refundable nor adjustable under any circumstances. So, when a student joins a course, inspite of the fact that he may not be satisfied with the services provided, he has to continue there because fees will not be refunded.
- We are supremely confident of the quality of our teaching and services rendered to the students.

However, in order to be fair to the student community, we have a 'Disclaimer Clause' whereby a student has the option of disclaiming his admission within a fortnight of the start of the course. No questions will be asked. Full fees, minus the total GST, will be refunded on receipt of a written request signed by the student's parent/guardian.

- To take advantage of Disclaimer Clause, a student should have attended all the lectures on at least the first day of the course or first day after joining the course according to the timetable of his/her batch.
- Students can disclaim admission only in Std. XI itself, after which their admission would stand cancelled. The Disclaimer Clause is applicable only once: at the very first instance of joining the Institute. The Disclaimer Clause is NOT applicable if we receive the 'request' later than fourteen days from the start of the course.

Note:

Students and parents are very politely warned by the Management of Kalrashukla to keep themselves away from forming groups on social media with individual subject teachers. You are requested not to communicate with teachers and staff members on their personal email ids or cell phone numbers. All communication should ideally be routed through the branch office where the student is studying.

Official mobile number is 8080807061; and the personal email id of Prof. Shukla is profshukla@outlook.com.



KALRASHUKLA CLASSES

A Class Apart

Help line : 9372 760 050, 808080 7061

www.kalrashukla.com; Email : contact@kalrashukla.com

CENTRES IN : MUMBAI | PUNE | BARAMATI | KANPUR

BORIVALI (W) : 3rd Floor, Siddharth Arcade, L. T. Road, Borivali (W), Mumbai - 400 092; Mob.: 9372 760 049.

DADAR (E) : 2nd Floor, A Block, Harganga Mahal, Dadar TT, Dadar (E), Mumbai - 400 014;
Mob.: 9372 760 041, 022 24145273.

GHATKOPAR (E) : 4th Floor, Shree Ganesh CHS, Madhav apartment, Jawahar Road, Above Samrat Hotel, Opp. Railway Station, Ghatkopar (E), Mumbai - 400 077. Mob. 9372 760 043, 9372 760 048

KALYAN (W) : 5th Floor, Sai Arcade, Opp. Krishna Talkies, Shivaji Chowk, Kalyan (W) - 421 301;
Mob.: 9372760042.

THANE (W) : 2nd Floor, Krishna Kala Bldg., Gokhle Road, Naupada Thane (W) – 400602;
Mob.: 9372 760 060, 8928 800 346.

VILE PARLE (E) : 2nd Floor, Nand Prem, Nehru Road, Vile Parle (E), Mumbai - 400 057; Mob.: 9372 760 050.

PUNE : 2nd Floor, Gurukrupa Complex, Dnyaneshwar Paduka Chowk, Modern College Road, Shivaji Nagar, Pune - 411 005; Mob.: 9588422966.

BARAMATI : 1st Floor, Sahyadri Complex, Near Bank of Maharashtra MIDC, Baramati - 413 102;
Mob.: 77218 22020, 77218 37070